

TAN LEJOS DE TI

SX-TENOR

ARREGLO :
CHUCKY ACOSTA

TENOR / TAN LEJOS DE TI / 2

6

VOZ

4

6

AL (8) Y SIGUE

CORO

TENOR /TAN LEJOS DE TI/ 3

SXS **MAMBO**

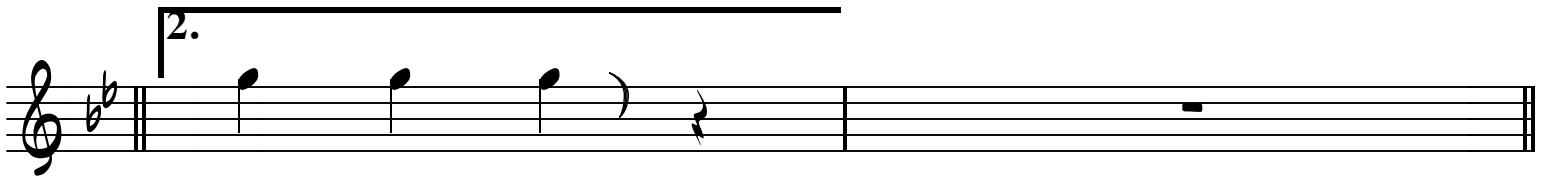
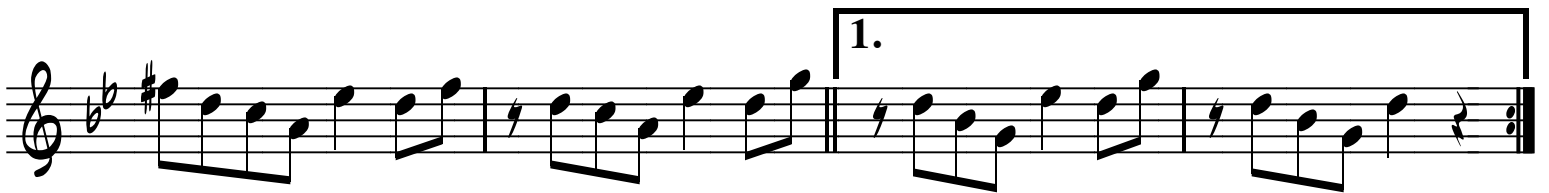

TENOR /TAN LEJOS DE TI/ 4

CORO 2

Ad lib 8

VOZ

6 To Coda

Coda TO MAMBO Y CODA

Fine